

Using Identities in Outlook Express 5.0, 5.5 and 6.0 for Windows

This online manual will guide you through the use of identities for Outlook Express for Windows.

To Begin, Open **Outlook Express**. You may have an icon on your desktop, or it may be located on your **START** button.

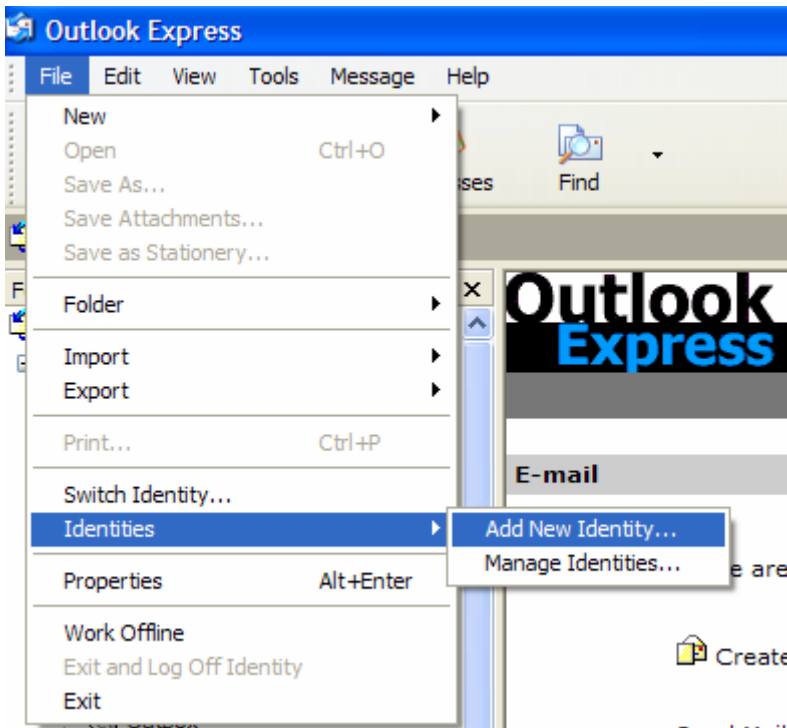

- Click the **File** menu at the top of the window
- Move to **Identities**
- Select **Add New Identity**



- Enter a **descriptive name** for the new identity. This is so you know who the identity is for.
- You may select **Require a Password** if you wish. This password is specified by **YOU**. If you lose this password, you will not be able to access the identity. Last Mile Wireless **will not** know or be able to reset it .



- You will be asked if you wish to switch to the new identity now. Choose **YES**



- Enter your name in the **Display Name** box
- Click **NEXT**

Internet E-mail Address

Your e-mail address is the address other people use to send e-mail messages to you.

E-mail address:

For example: someone@microsoft.com

< Back Next > Cancel

- Enter your Last Mile Wireless email address in the E-mail address box.
- Click Next

E-mail Server Names

My incoming mail server is a server.

Incoming mail (POP3, IMAP or HTTP) server:

An SMTP server is the server that is used for your outgoing e-mail

Outgoing mail (SMTP) server:

< Back Next > Cancel

- Be sure that POP3 or IMAP is selected next to "my incoming mail server is a _ server"
- In the Incoming Mail box, enter: mail.plmw.com
- In the Outgoing Mail box, enter: mail.plmw.com
- Click NEXT

- In the **Account Name** box, enter your **login name**. Your login name is you E-Mail address with out the @plmw.com
- Put a check next to **Remember Password** if there is not already
- In the **Password** box, enter your **password**.
- **DO NOT** check the box next to "log on using Secure Password Authentication" Unless you have a Last Mile Wireless Dial Up Account
- Click **NEXT**

- You should now be seeing the **congratulations** screen. This completes the setup of you Last Mile Wireless email address.
- Click **FINISH**
- To add another identity, [start at the top](#)

